

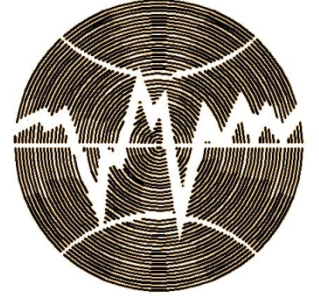

European Association for
Earthquake Engineering



Turkish Earthquake Foundation
Earthquake Engineering Committee

21st EUROPEAN REGIONAL EARTHQUAKE ENGINEERING SEMINAR

Seismic Assessment and Retrofit of Bridges

June 16-18, 2010

Işık University, Şile Campus
Istanbul, Turkey



Seminar Program

Wednesday 16 June 2010

The Opening Session 10:00-11:00

Prof. Dr. Ekrem Ekinçi Rector of Işık University
Prof. Dr. Atilla Ansal.....Secretary General of EAEE
Prof. Dr. Mustafa Erdik Chairman and Director of KOERI
Prof. Dr. M. Nuray Aydınöđlu.....Vice Chairman

Technical Session 1 Chairman: Prof. Dr. Mustafa Erdik

11:00-12:00 Prof. Dr. M. Nuray Aydınöđlu “*Nonlinear Analysis Procedures for Seismic Assessment and Design of Bridges*”

Lunch Break 12:00-13:30

Technical Session 2: Chairman: Prof. Dr. M. Nuray Aydınöđlu

13:30- 14:30 Prof. Dr. Paolo E. Pinto “*Assessment and Retrofit of Bridges: Case Studies*”
14:30-15:30 Prof. Dr. Andreas Kappos “*Seismic Vulnerability Assessment of Bridges: Analytical and Empirical Methods*”
15:30-16:30 Prof. Dr. Murat Dicleli “*Seismic Design and Retrofitting of Highway Bridges using Response Modification Techniques*”
16:30-17:30 Prof. Dr. Mustafa Erdik “*Seismic Isolation of Bridges and Retrofit of Bolu and Mecidiyekoy Viaducts*”

Seminar Banquet 19:00-22:00

Thursday 17 June 2010

Technical Session 3: Chairman: Prof. Dr. Andreas Kappos

9:30-10:30 Asst. Prof. Dr. Anastasios Sextos “*Impact of Asynchronous Seismic Excitation on the Vulnerability of R/C Bridges*”
10:30-11:30 Prof. Dr. Matej Fischinger “*Seismic Analysis of RC Bridges Using the N2 Method*”
11:30-12:30 Prof. Dr. Tatjana Isakovic “*Seismic Analysis of Experimentally Tested RC Bridge*”

Lunch Break 12:30-14:00

Technical Session 4: Chairman: Prof. Dr. Paolo Emilio Pinto

14:00-15:00 Prof. Dr. George Mylonakis “*The Great M8.8 Chile Earthquake of February 27, 2010: Overview & Performance of Bridge Structures*”
15:00-16:00 Prof. Dr. Stavroula Pantazopoulou “*Soil-Structure Interaction in Integral bridges - the Usefulness of a Target Response Shape in Bridge Assessment and Retrofit*”

Coffee Break 16:00-16:15

16:15-17:15 Dr. Göktürk Önem “*Seismic Assessment of Bridges by Practice-Oriented Nonlinear Analysis Procedures*”

Friday 18 June 2010

Technical Session 5:Chairman: Prof. Dr. George Mylonakis

- 9:30-10:30 Junichi Shaura, P.E., M.Sc. "*Seismic Reinforcement Project for Large Scale Bridges in Istanbul*"
- 10:30-11:30 Prof. Dr. Rainer Flesch "*In Situ-Testing of Austrian Bridges for Seismic Assessment*"

Coffee Break 11:30-11:45

Technical Session 6:Chairman: Prof. Dr. Murat Dicleli

- 11:45 – 12:05 Herbert.Friedl "*Structural Health Monitoring of UHPFRC constructions - possible application in post earthquake assessment of bridges*"
- 12:05 - 12:25 Tibor Lang "*Reduction of Seismic Effects on Bridges by Using Seismic Isolators*"
- 12:25 - 12:55 Lenka Konečná "*Reduction of Seismic Effects on Bridge by Changing of Structural System*"

Lunch Break 13:00-14:00

- 14:00 - 14:20 Cenar Özkaya "*Seismic Design of Sakarya-II Viaduct Located Within 300 Meters of the North Anatolian Fault*"
- 14:20 - 14:40 Ass. Prof. Dr. Musa Hakan Arslan "*An investigation on earthquake performance of existing R/C bridge columns in Turkey*"
- 14:40 - 15:00 Dr.Oğuz Bahadır Şadan "*Direct Displacement-Based Seismic Assessment Procedure for Multi-Span Reinforced Concrete Bridges*"
- 15:00 - 15:20 Olympia Taskari "*3D Finite Element Modelling of a Highway Bridge Considering the Effect of Soil and Foundation*"
- 15:20 - 15:40 Alper Kanyılmaz "*Seismic Retrofitting of Bridges by means of Seismic Isolation Methods*"
- 15:40 - 16:00 Sotiria Stefanidou "*Seismic Assessment of an Overpass Bridge with a Torsional Fundamental Mode Using Non-Linear Pushover and Time-History Analysis*"

Coffee Break 16:00-16:15

- 16:15 - 16:35 Goran Jekic "*Approach to Diagnosis of Bridge Structures and Analysis Methods Used by the Institute of Earthquake Engineering and Engineering Seismology – Skopje*"
- 16:35 - 16:55 Battol Moneer Wahba "*Bridges Seismic Screening and Rapid Assessment Methods*"

ORGANISING AND SCIENTIFIC COMMITTEES

Prof. Dr. Mustafa Erdik - Chairman

Chairman of Turkish Earthquake Foundation - Earthquake Engineering Committee
Director of Boğaziçi University, Kandilli Observatory and Earthquake Research Institute

Prof. Dr. M. Nuray Aydınöđlu, Vice Chairman

Boğaziçi University, Kandilli Observatory and Earthquake Research Institute

Prof. Dr. M. Atilla ANSAL, Secretary

Secretary - General of EAEE and TEF-EEC
Boğaziçi University, Kandilli Observatory and Earthquake Research Institute

Prof. Dr. Hasan Bodurođlu

Chairman of Turkish Earthquake Foundation
Istanbul Technical University, Civil Engineering Faculty

Prof. Dr. Kutay Özaydın

Vice-Chairman of Turkish Earthquake Foundation - Earthquake Engineering Committee
Yıldız Technical University, Civil Engineering Faculty

Prof. Dr. Kadir Güler

Secretary of Turkish Earthquake Foundation - Earthquake Engineering Committee
Istanbul Technical University, Civil Engineering Faculty

SPONSORING ORGANISATION

The Scientific and Technological Council of Turkey

Boğaziçi University

Istanbul Technical University

Yıldız Technical University

Işık University

Turkish Chamber of Civil Engineers, Istanbul Section

GENERAL INFORMATION:

Questions regarding registration, exhibits or other nontechnical aspects of the Regional Seminar should be addressed to:

Prof. Dr. M. Atilla ANSAL

Boğaziçi University, Kandilli Observatory and Earthquake Research Institute

Telephone: +90 216 332 5530

Fax: +90 216 462 1932

e-mail: ansal@boun.edu.tr